

SURVEY REPORT
FOR
DUSTY POTTER

THE EAST 1/2 OF LOT 25 AND THE EAST 1/2 OF LOT 26 IN THE SOUTH MONTPELLIER ADDITION AS RECORDED IN VOL. 1 OF PLATS PAGE 7, BEING PART OF THE NORTHWEST 1/4 OF SECTION 11, TOWN 7 NORTH, RANGE 2 EAST SUPERIOR TOWNSHIP, WILLIAMS COUNTY, OHIO
JULY 2020 SURVEY NO.: 200611

S. PLEASANT STREET

S. HARRISON STREET

E. COURT STREET

S. EAST AVENUE

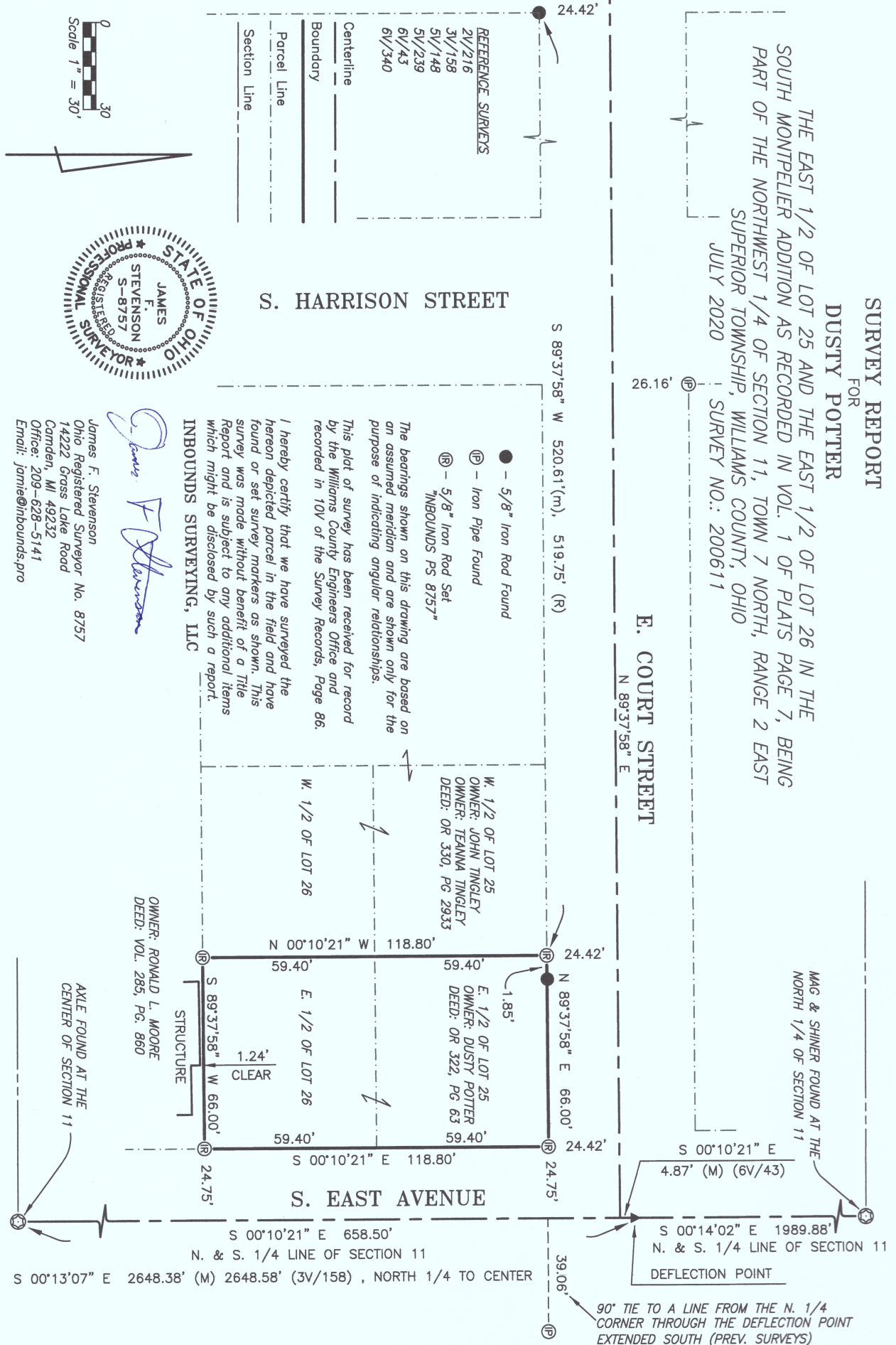

James F. Stevenson
Ohio, Registered Surveyor No. 8757
14222 Grass Lake Road
Camden, MI 49232
Office: 209-628-5141
Email: jamie@inbounds.pro

James F. Stevenson

